

A PLAT OF FOREST GLADE PLAT NO. 3

BEING A PARCEL LYING WITHIN THE GOMEZ GRANT AND JUPITER ISLAND
AS RECORDED IN PLAT BOOK 1, PAGE 80
PUBLIC RECORDS OF PALM BEACH (NOW MARTIN) COUNTY, FLORIDA
AND RECORDED IN PLAT BOOK A, PAGE 17
PUBLIC RECORDS OF DADE (NOW MARTIN) COUNTY, FLORIDA

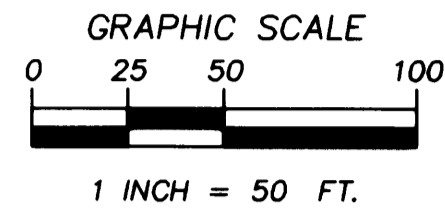

FOREST GLADE PLAT NO. 2
PLAT BOOK 13, PAGE 81

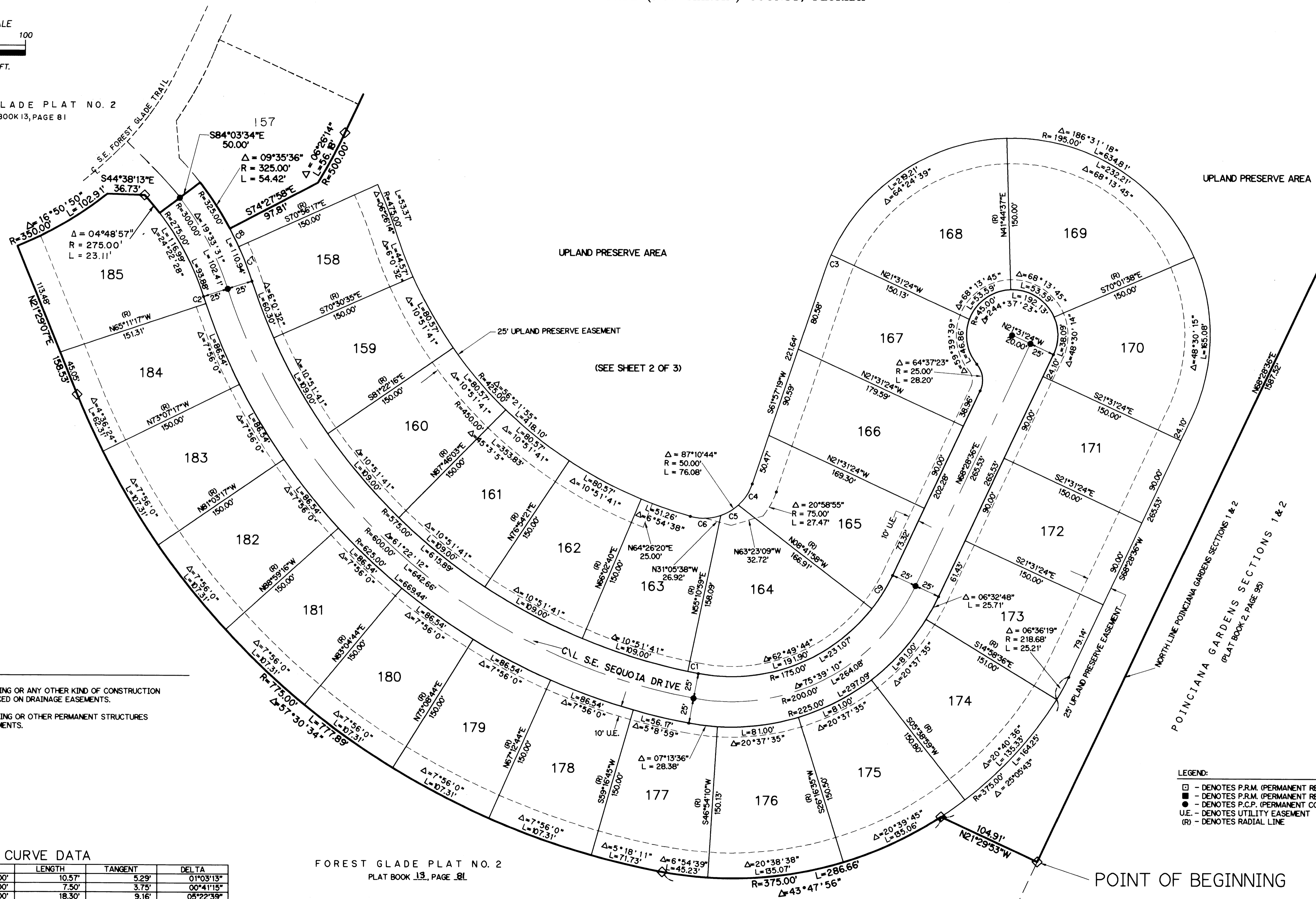

NOTES:

1. THERE SHALL BE NO BUILDING OR ANY OTHER KIND OF CONSTRUCTION OR TREES OR SHRUBS PLACED ON DRAINAGE EASEMENTS.
2. THERE SHALL BE NO BUILDING OR OTHER PERMANENT STRUCTURES PLACED ON UTILITY EASEMENTS.

CURVE DATA

CURVE	RADIUS	LENGTH	TANGENT	DELTA
C1	575.00'	10.57'	5.29'	01°03'13"
C2	625.00'	7.50'	3.75'	00°41'15"
C3	195.00'	18.30'	9.16'	05°22'39"
C4	50.00'	25.50'	13.03'	29°13'11"
C5	50.00'	19.98'	10.12'	22°53'30"
C6	50.00'	30.60'	15.80'	35°04'03"
C7	325.00'	36.51'	18.28'	06°26'14"
C8	325.00'	20.01'	10.01'	03°51'41"
C9	175.00'	39.17'	19.67'	12°49'26"

FOREST GLADE PLAT NO. 2
PLAT BOOK 13, PAGE 81

LEGEND:

- - DENOTES P.R.M. (PERMANENT REFERENCE MONUMENT) FOUND NO. 4382
- - DENOTES P.R.M. (PERMANENT REFERENCE MONUMENT) SET NO. LS 4382
- - DENOTES P.C.P. (PERMANENT CONTROL POINT) SET NO. LS 4382
- U.E. - DENOTES UTILITY EASEMENT
- (R) - DENOTES RADIAL LINE



LINDAHL, BROWNING, FERRARI, & HELLSTROM, INC.
CONSULTING ENGINEERS, PLANNERS & SURVEYORS
210 JUPITER LAKES BLVD. SUITE 201 JUPITER, FL 33468 407-746-9248
2400 SE MONTEREY ROAD SUITE 201 STUART, FL 34996 407-286-3883
2222 COLONIAL ROAD SUITE 705 FT. PIERCE, FL 34950 407-461-2400
2000 PALM BEACH LAKES BLVD. SUITE 705 WEST PALM BEACH, FL 33409 407-684-3375

3 3

Sheet of